





MATCHLINE STA 9+68

Flow of work  
 1st phase westbound  
 2nd phase eastbound

-  MILL & OVERLAY ASPHALT PAVEMENT
  -  REMOVE & REPLACE CURB & GUTTER
  -  BASE REPAIR
  -  FULL DEPTH BASE REPAIR
- SEE SHEET 6

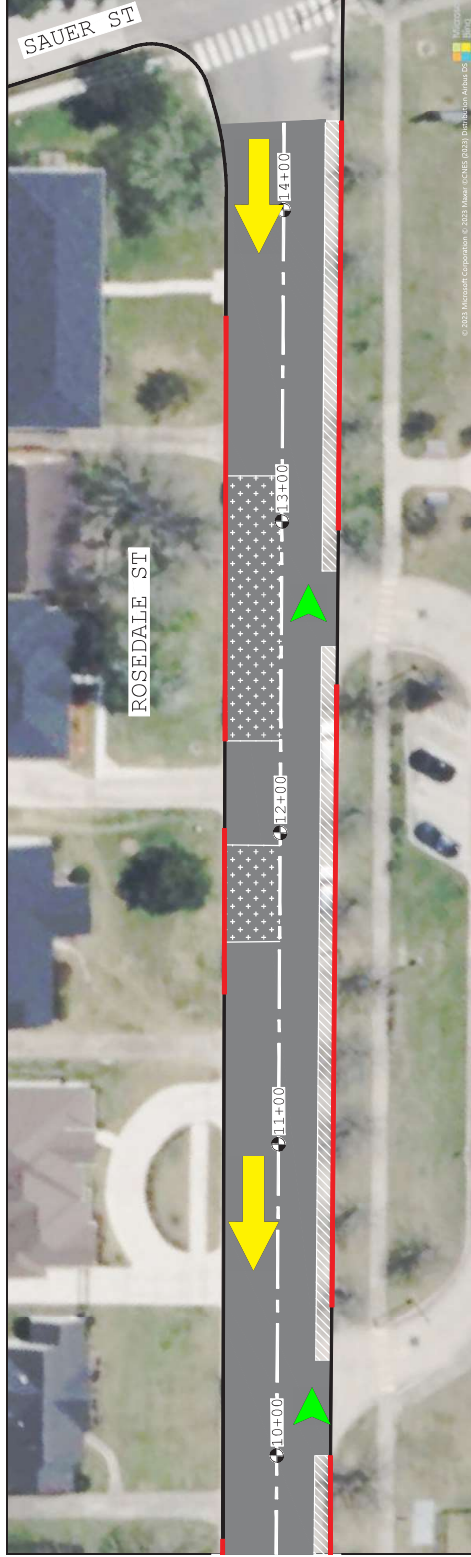

CITY OF HOUSTON  
 HOUSTON PUBLIC WORKS  
 TRANSPORTATION AND DRAINAGE OPERATIONS  
 PROJECT DELIVERY BRANCH



PROJECT TITLE: ROSEDALE ST (ENNIS ST - SAUER ST)		SHEET DESCRIPTION: LAYOUT SHEET 2 OF 2	
DRAWN BY: S. J. W.	PROJECT DESCRIPTION: FY2023 ROADWAY REHABILITATION	PROJECT #4 WA # 5	FILE NAME: ROSEDALE
CHK BY: A. J. A.	JOB # N-231040-0000-4	PROJECT ENGINEER: AHMAD AHADI, P. E.	FILE NO: 001
SCALE: N/A	DATE: 11/16/2023	MANAGING ENGINEER: PATRICIA CAMPBELL, P. E.	SHEET NO: 5 OF 33