



SYLVAN RODRIGUEZ PARK UPDATE

DISTRICT E COMMUNITY MEETING
COUNCIL MEMBER DAVE MARTIN
JANUARY 26, 2017

CLARK CONDON

SYLVAN RODRIGUEZ PARK

- SYLVAN RODRIGUEZ PARK CURRENTLY INCLUDES TRAILS, A SITTING RING MONUMENT, A PICNIC PAVILION, LIGHTED SPORTS FIELDS, AND A ROCKET-THEMED PLAYGROUND
- IN 2004 AND IN 2008 A MASTER PLAN WAS CREATED FOR THE PARK. WITH THE UPDATE OF THE CITY WIDE MASTER PLAN, THERE WAS A NEED TO UPDATE THE SYLVAN RODRIGUEZ MASTER PLAN
- WITH PUBLIC INPUT FROM THE PUBLIC MEETING IN SEPTEMBER AS WELL AS AN OPEN COMMENT PERIOD, THE RESULTS HAVE BEEN COMPLIED AND HAVE INFORMED THIS MASTER PLAN UPDATE.



2008 MASTER PLAN

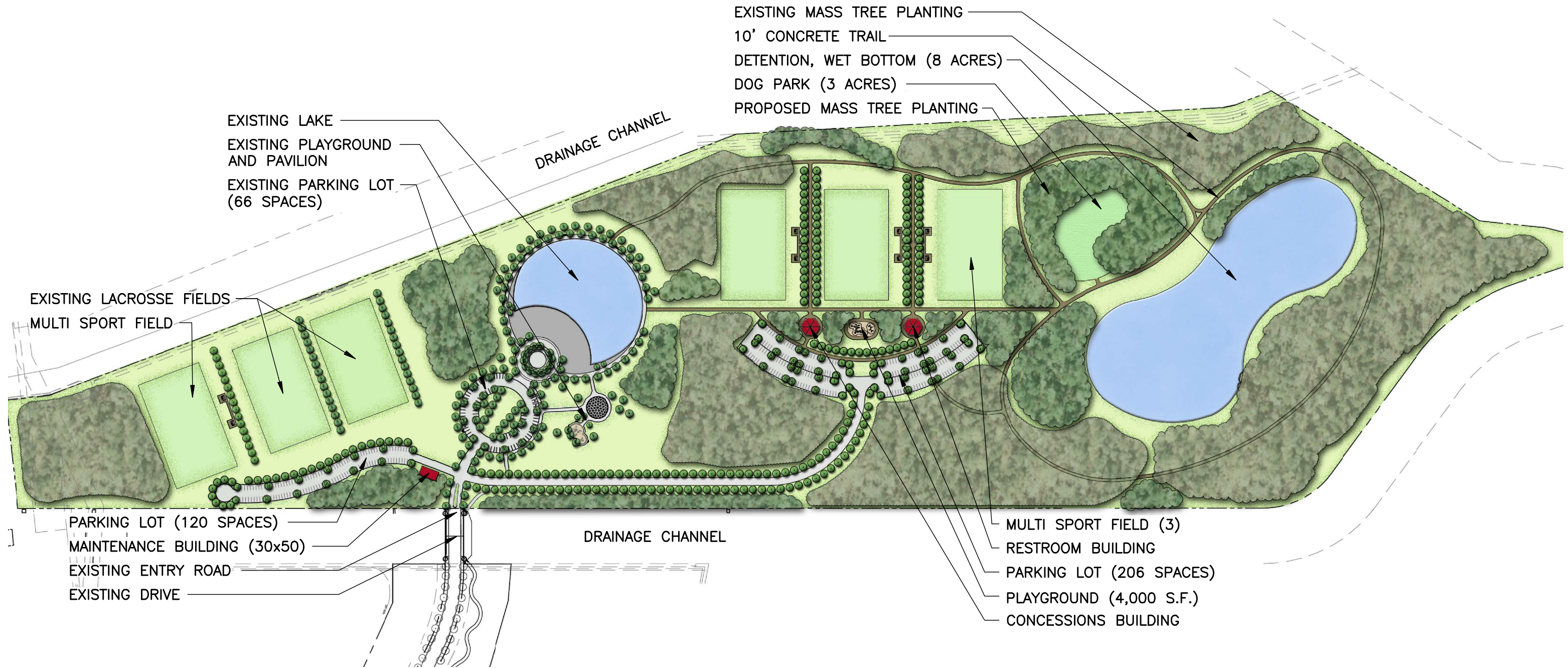

PUBLIC INPUT RESPONSE

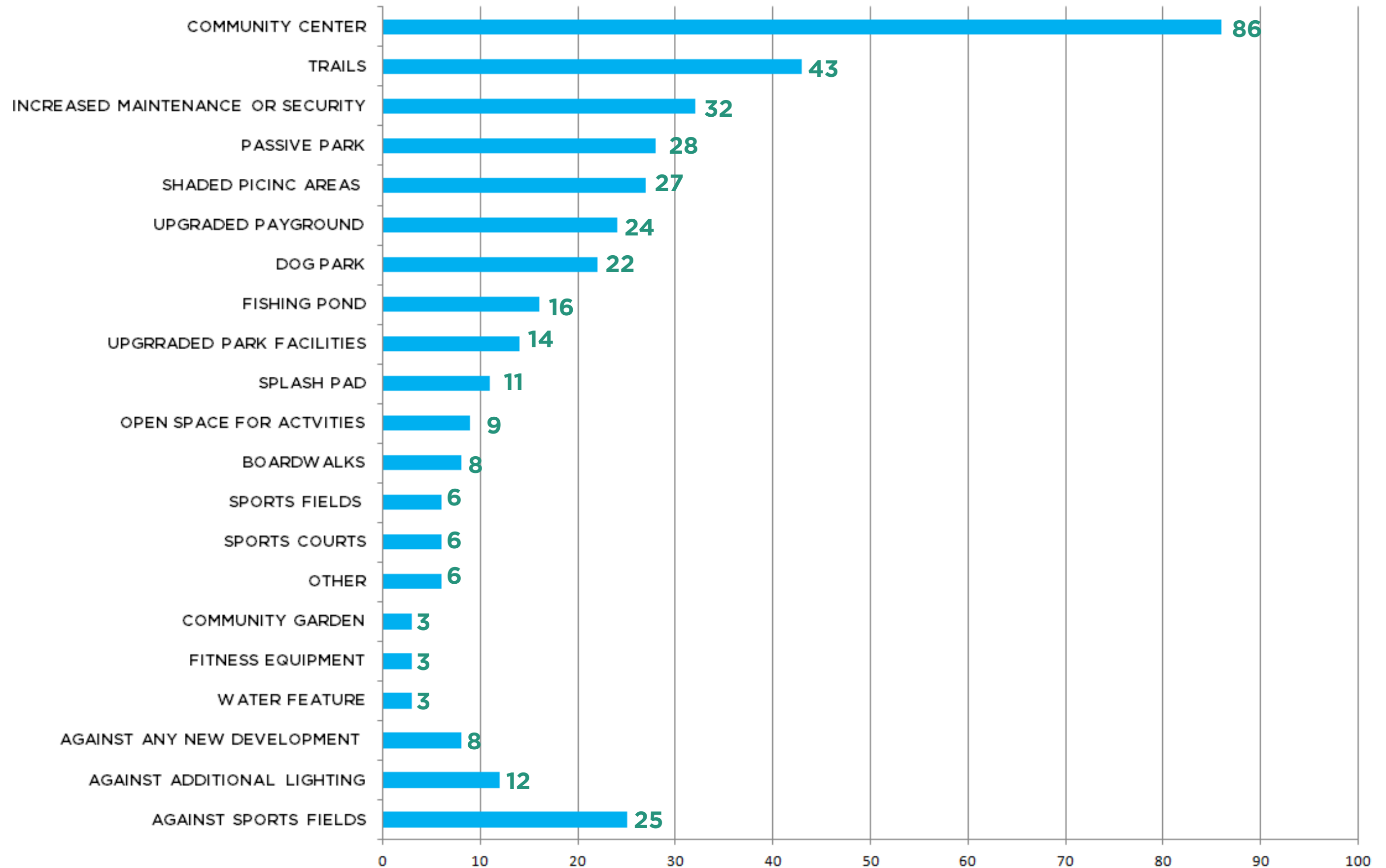

SYLVAN RODRIGUEZ PARK- EXISTING CONDITIONS

LIGHTED SPORTS FIELDS



CENTRAL PLAZA



CENTRAL POND



NATURE TRAILS



PLAYGROUND



PAVILION



TREE WALK



CENTRAL NATURAL LAWN



ENVIRONMENTALLY SENSITIVE AREAS

SYLVAN RODRIGUEZ PARK- USE DIAGRAM

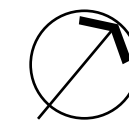

PROPOSED MASTER PLAN UPDATE



PROPOSED MASTER PLAN UPDATE

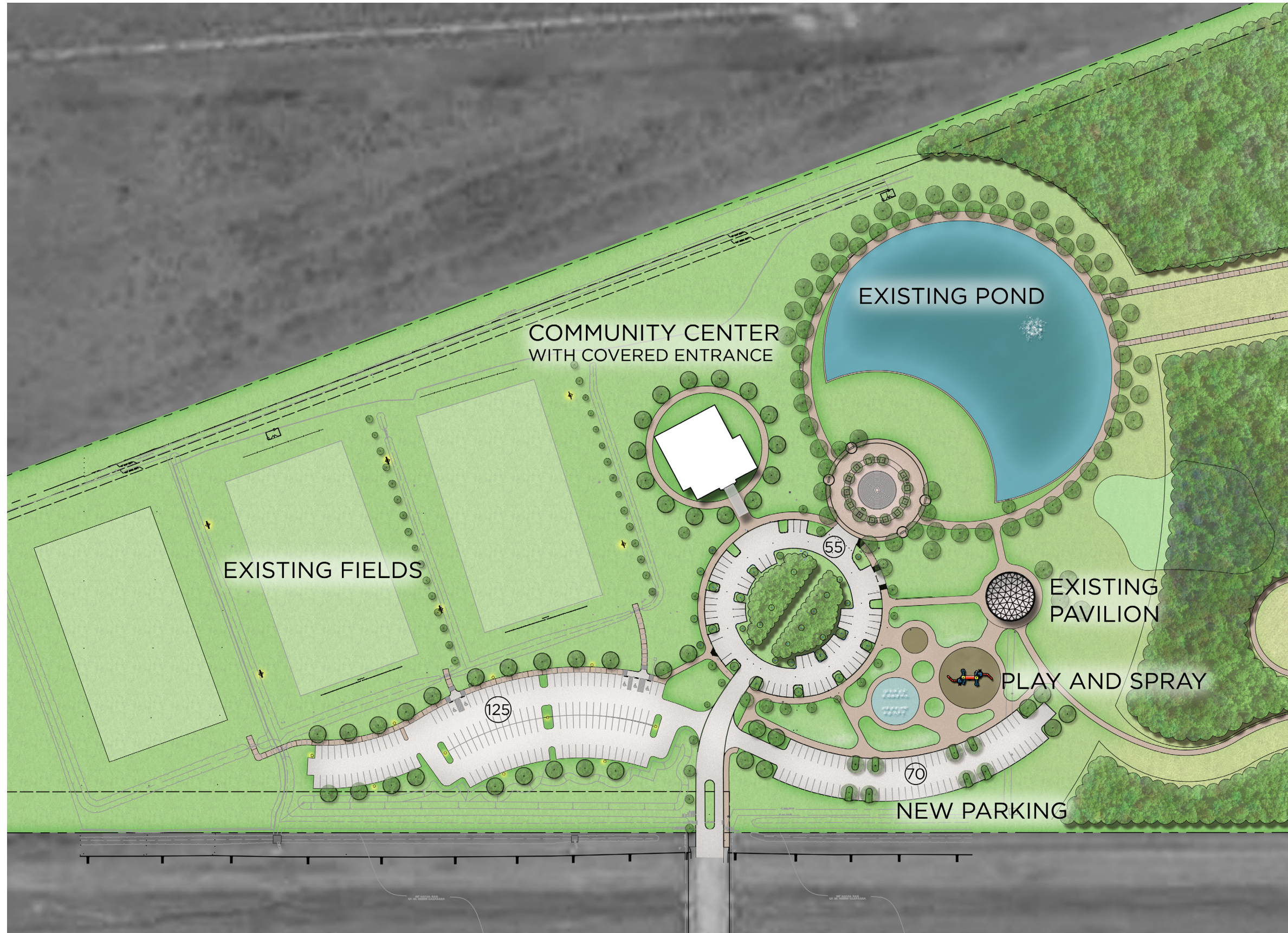

PROPOSED MASTER PLAN UPDATE

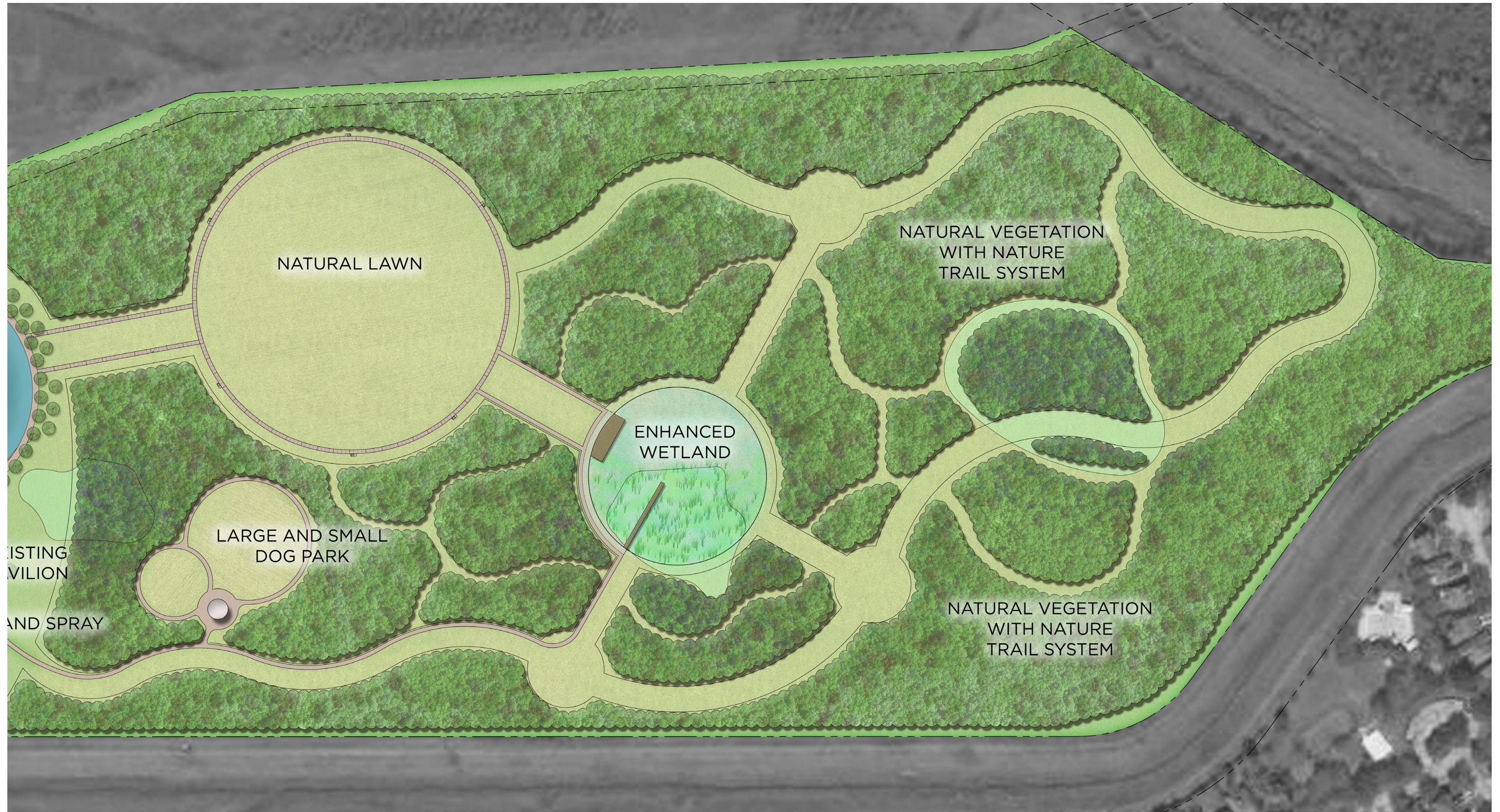

PROPOSED MASTER PLAN UPDATE

