





# City of Houston Community Parking Program -Midtown Application: 10-15-2021

-  Existing Meters
-  Proposed Meters
-  Pavement
-  Midtown CPP



Source: COGIS DataBase  
Date: November 2021  
Reference: pj25043\_Midtown\_CPP

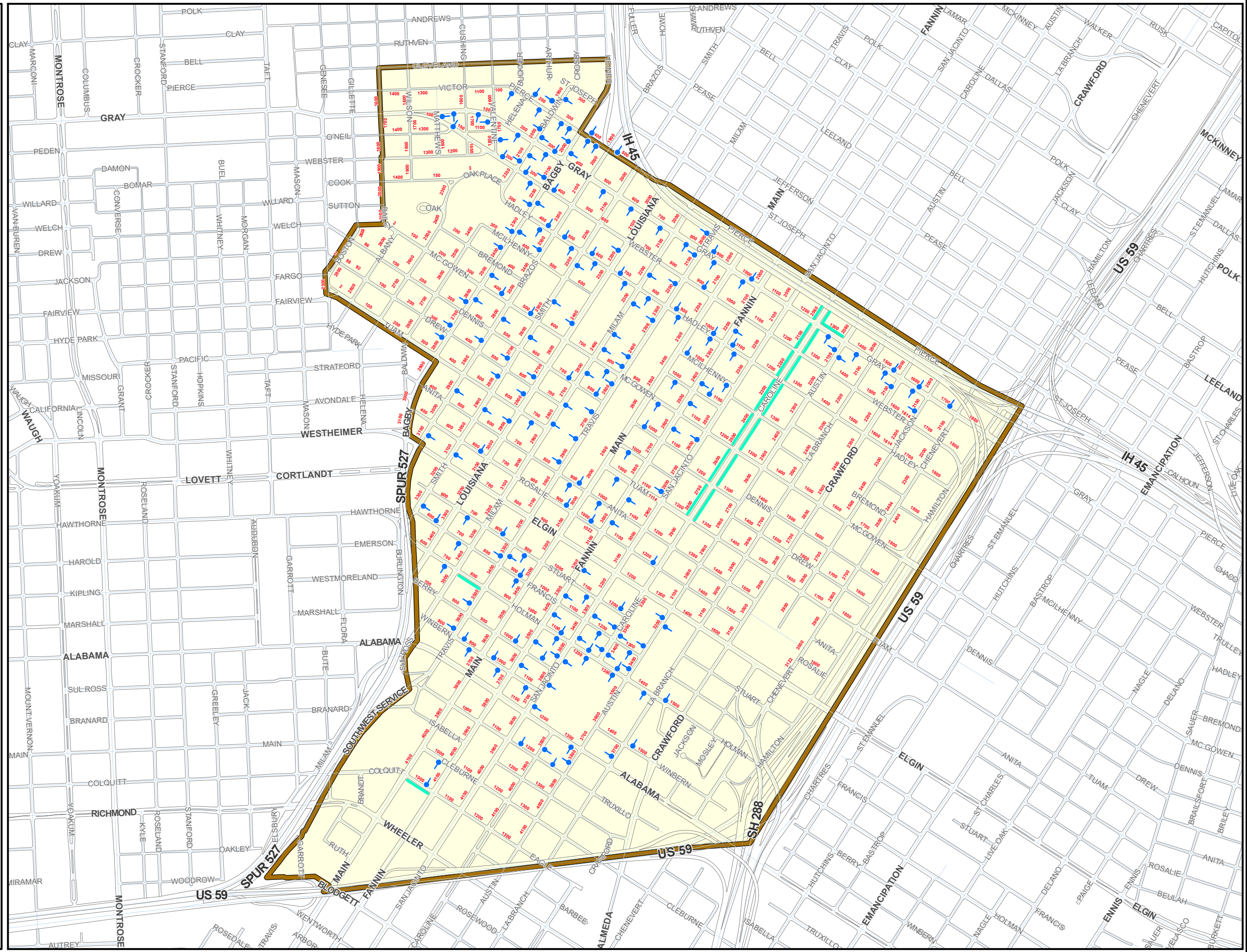

This map is made available for reference purposes only and should not be substituted for a survey product. The City of Houston will not accept liability of any kind in conjunction with its use.

